# PUENTP3G
# PUENTP3GTVA

See current catalogue for further detail

# Entertainment Plates

- Protrudes from wall 31mm
- Mounting centres standard 84mm
- PUMA style cover finishes the appearance

Product comes in two forms, empty apertures or pre populated:

**PUENTP3G** (Empty)

For use with any form of Trader or Clipsal* style clip in Audio Visual or Data Jack products

**PUENTP3GTVA** (Populated)

Comes with Cat6 Data Jack [MERJ6CM], HDMI Cable with 2 Fem Clips 18 cm [MEHDMI] and Foxtel approved F-type connector [METVFFCMFX] with 90° screwed adaptor [METVFFA90FX].

WARNING: This product is not approved for use with 250V~ switches

**PUENTP3G - EMPTY**

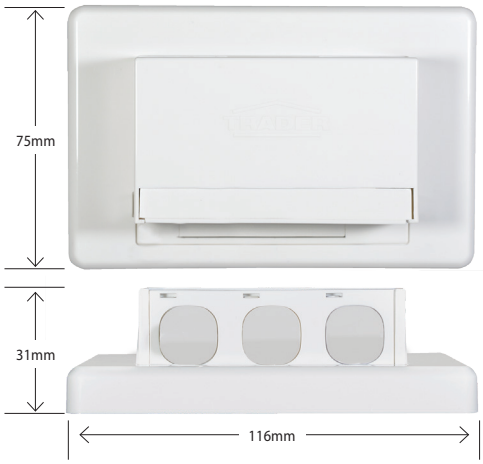


**PUENTP3GTVA - POPULATED**

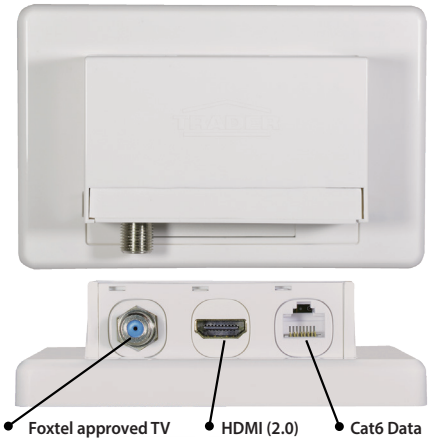

Jack clip in plate comes separate for easy installation and termination

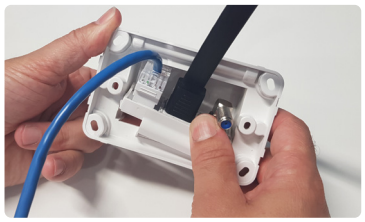

Pre-assembled and terminated plate can be rotated into position and clipped into place.

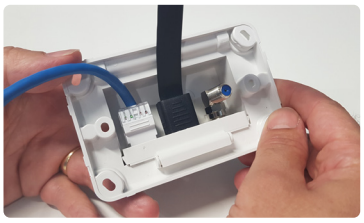

View shows underside where plate has been completely clipped in.

View shows assembly where plate has been completely clipped in ready for installation .

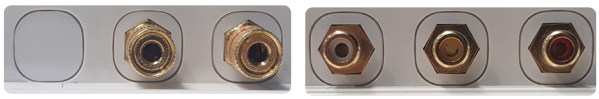

Examples of alternative solutions showing audio visual jacks being fitted to the Puma Entertainment Plate product

| Catalogue Number | Description |
|---|---|
| PUENTP3G | Entertainment Plate Unpopulated White |
| PUENTP3GTVA | Entertainment Plate with TV Accessories HDMI CAT6 Foxtel Approved F to F Type Mech White |

* The Clipsal brand and associated products are Trademarks of Schneider Electric (Australia) Pty Ltd.

GSM Electrical (Australia) Pty Ltd, the TRADER brand and it's products, have no endorsement or affiliation with Schneider Electric Pty Ltd.

Cleaning Guide:

Spraying cleaning products on to electrical products is not recommended.

It is important to ensure that switches are turned off before cleaning.

Do not use any cleaning sprays - only wipe down with damp cloth or rub with dry cloth. (Do not use an abrasive cloth as it may scratch the plastic).

Do not use harsh chemical cleaners as these can break down the plastic and cause it to crack.

**GSM Electrical (Australia) Pty Ltd**
Level 2, 142-144 Fullarton Road, Rose Park SA 5067
P: 1300 301 838 | E: service@gsme.com.au
www.gsme.com.au

100% AUSTRALIAN OWNED & OPERATED

10 Yr Warranty